

The Organisation Committee is pleased to invite you to the **FIS Rollerski Men & Women and CHI U15 & CHI U12** competitions which will take place in Naoussa 1st of September and St. Barbara, Veria on 2nd and 3rd of September 2023, according on the following.

VENUE

Veria

<https://www.veria.gr/new/>

http://www.visitgreece.gr/el/main_cities/veria

COMPETITION SCHEDULE

<u>Thursday 31.08.23</u> 16:00–18:00 Up to 18:30 20:30	Arrivals Official training Final entries TCM (webinar)
<u>Friday 01.09.23</u> 10:30 10:50 11:10 20:30	Men 10 km F Uphill Women 5 F Uphill CHI Female and Male U15 2,5 F Uphill TCM (webinar)
<u>Saturday 02.09.23</u> 10:00–10:50 11:00 11:45 12:00 12:15 12:30 20:30	Official Training Sprint 1.1 F Qualification (all classes) CHI U12 male 2,5 km F Mass CHI U12 female 2,5 km F Mass TCM (Start Area) Sprint 1.1 F Finals (all classes) TCM (webinar)
<u>Sunday 03.09.23</u> 09:40 10:30 11:30 12:00 13:00	Women 10 km F Mass Men 13 km F Mass CHI Female U15 Team Sprint F CHI Male U15 Team Sprint F Prize Giving Ceremony (Finish Area) Departures

COMPETITION RULES

The competitions will be held according to FIS ICR 2023.

ENTRIES

The entry forms by name have to be sent at the latest on **28th of August 2023** to the following email addresses.

E-mails: tsourekas@hwsf.eu and odytimekpr@gmail.com

RACE JURY

FIS TD

ANASTASIADIS Nikolaos (+30 693 728 8389)

Chief of Competitions

KOUKOUTEGOY Aikaterini & VAIKOS Dimitrios

Nat TD

TSOUREKAS Timoleon (+306937210683)

ACCOMMODATION - LODGING

The booking of the rooms have to be sent at the latest on **28th of August 2023** on the following email addresses:

E-mails: sxoverias@gmail.com & anastasiadesnikolaos@gmail.com

Pension Seli Refuge

Ski Resort Seli

Tel: 2331049271

6937430130

Email: katafigioseli@gmail.com

40 euro/ full board/ per person/ per day

Hotel Lozitsi

Tel: 23310 22327 – 22328

Fax: 23310 22357 mobile: +306982283137 (Mr Lazaridis)

E-Mail: info@lozitsi.gr

1,5 km Veroia Seliou, Veroia 59100

Double room: **55 euro**

Triple room: **65 euro**

Hotel Kaphsali

80 km Veroias Seliou, Veroia 591 00

Tel mobile: **+30694 837 2133**

Double room: full board/ **99,50 euro**

Triple room: full board/ **133,50 euro**

COMMUNICATIONS CHANNEL

WhatsApp

<https://chat.whatsapp.com/GC1DT6zaggVAW9LKCXIGeR>

LIABILITY & INSURANCE

The organizer will not be held liable for any injuries to health, accidents, or damages including those caused by foreign or own competitors, or by third parties during the training and competitions.

All participants must have adequate health, accident, and liability insurance. By submitting the Entry by Names, the National Federation confirms the existence of the required insurance for all persons registered and deployed.

LOGISTICS- TRANSPORT

By plane

MAKEDONIA Airport, Thessaloniki GRE

(<http://www.thessalonikiairport.com>)

By car

1. Via E75 E90 (www.viamichelin.com Thessaloniki to Veria Imathia)
2. Via E75 E90 (www.viamichelin.com Athens to Veria Imathia)
3. Via E75 (www.viamichelin.com Evzonoi to Veria Imathia)

VISA

In case you need any assistance with getting visa entrance to Greece do not hesitate to contact with

Hellenic Winter Sports Federation

71, Patision str. 10434- GRE Athens Greece

Fax: +302103230142

tel.: +302103220182

Email: info@hwsf.eu

Website: www.wintersports.gr

WEATHER INFORMATION

Web Links

<http://www.freemeteo.com>

http://www.meteo.gr/cf.cfm?city_id=149

COVID19 RESTRICTIONS

According government statements:

http://www.visitgreece.gr/en/home/about_covid_19

<https://travel.gov.gr/#/>

COURSES

Agia Varvara control dam - Haliacmon river

<https://www.google.com/maps/place/Agia+Varvara+control+dam+-+Haliacmon+river/@40.4984143,22.2581733,15z/data=!3m1!4b1!4m5!3m4!1s0x1357f3cdeb63c811:0x529c9a10>

Naousa - Epar.Od. Naousas-Kato Vermiou, Naousa 592 00

<https://www.google.com/maps/dir/40.6048736,22.0521501/40.5612113,22.0247228/@40.5833485,22.0410234,5233m/data=!3m1!1e3!4m2!4m1>

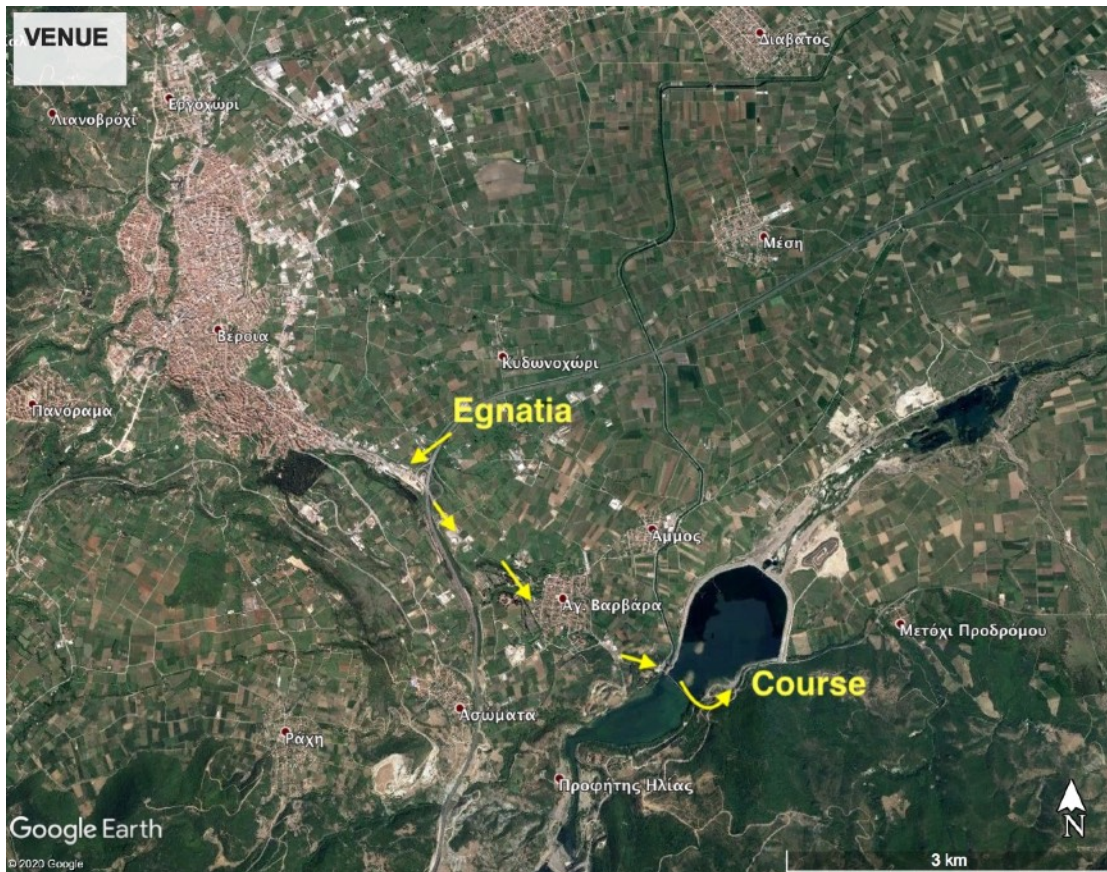

Uphill Course 5 & 10 km
HD: 311 m
HD: 715 m

